

KEY FEATURES FOR MATH TEACHERS

GradeCam can help quickly score and record common assessment types in Math classrooms, including:

01.

Stewart, Kristen (223)
MATH

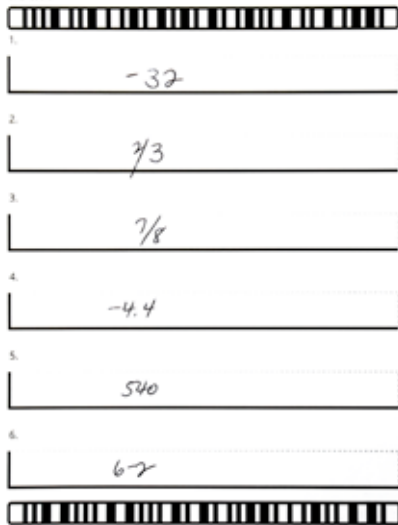

1. -32

2. $7/3$

3. $7/8$

4. -4.4

5. 540

6. 62

HANDWRITTEN NUMERIC

Utilize our newest technology to read and grade any numeric math response with remarkable accuracy.

02.

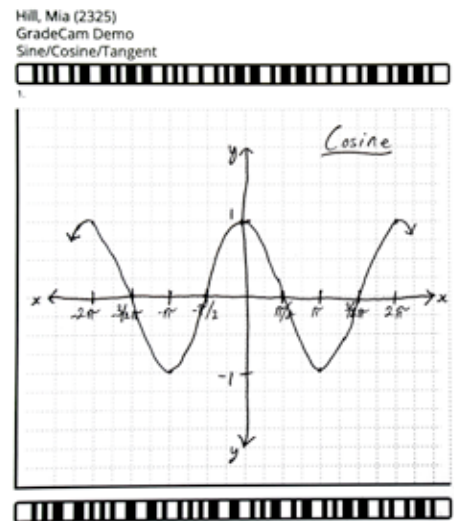

RUBRIC WITH CAPTURE

Use open capture areas to digitally "clip out" any type of drawn/written student work for grading on-the-go.

03.

Doc, Jonathan (482)
Algebra
Math Quiz

1.

2.

3.

Form Identifier - Do not mark

GRIDDED ANSWERS

Customize vertical columns with numbers and mathematical symbols for students to bubble in final answers for quick grading.

04.

Doc, Jonathan (482)
Algebra
Algebra Quiz

1.

3.

5.

2.

4.

6.

Form Identifier - Do not mark

CONSTRUCTED RESPONSES

Utilize rubrics through teacher-completed questions (i.e. #2, #4 & #6 in the example above) while evaluating written work to record student achievement on a predetermined scale (i.e. "No Credit," "Partial Credit," or "Full Credit"), scan completed GradeCam forms to instantly capture and analyze data, and then automatically transfer grades into any electronic gradebook.

04.

5 to

$$\frac{23}{25}$$

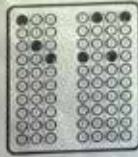

First of all in my opinion when people say "Support the troops", I think that they are saying or meaning that they mean that they should bring all the troops back from war. If I were a parent I would want my child to come back as soon as possible and safe. So that what I think that they mean by that what I see in the election is that Obama is trying to bring the troops back.

Obama is trying his best to bring back the troops from Iraq. Like he said in his speech...

05.

NAME Raj Smith
Math Assignment

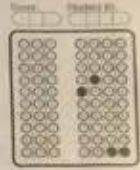

| | | | | |
|---|---|---|---|---|
| $\begin{array}{r} 94 \\ \times 72 \\ \hline 6768 \end{array}$ | $\begin{array}{r} 34 \\ \times 7 \\ \hline 238 \end{array}$ | $\begin{array}{r} 79 \\ \times 85 \\ \hline 6715 \end{array}$ | $\begin{array}{r} 19 \\ \times 8 \\ \hline 152 \end{array}$ | $\begin{array}{r} 40 \\ \times 39 \\ \hline 1560 \end{array}$ |
| $\begin{array}{r} 71 \\ \times 26 \\ \hline 1846 \end{array}$ | $\begin{array}{r} 82 \\ \times 48 \\ \hline 3936 \end{array}$ | $\begin{array}{r} 60 \\ \times 40 \\ \hline 2400 \end{array}$ | $\begin{array}{r} 25 \\ \times 89 \\ \hline 2225 \end{array}$ | $\begin{array}{r} 57 \\ \times 11 \\ \hline 627 \end{array}$ |
| $\begin{array}{r} 42 \\ \times 68 \\ \hline 2856 \end{array}$ | $\begin{array}{r} 52 \\ \times 57 \\ \hline 2964 \end{array}$ | $\begin{array}{r} 37 \\ \times 9 \\ \hline 333 \end{array}$ | $\begin{array}{r} 79 \\ \times 55 \\ \hline 4345 \end{array}$ | $\begin{array}{r} 35 \\ \times 67 \\ \hline 2345 \end{array}$ |
| $\begin{array}{r} 77 \\ \times 67 \\ \hline 5159 \end{array}$ | $\begin{array}{r} 69 \\ \times 3 \\ \hline 207 \end{array}$ | $\begin{array}{r} 73 \\ \times 94 \\ \hline 6862 \end{array}$ | $\begin{array}{r} 98 \\ \times 76 \\ \hline 7448 \end{array}$ | $\begin{array}{r} 90 \\ \times 49 \\ \hline 4410 \end{array}$ |

Version 1.0 www.MathDr.com

WRITTEN ASSIGNMENTS

Embed GradeCam forms on lined paper for written work, and then simply bubble in student scores for easy scanning and automatic grade recording.

CREDIT/NO CREDIT

Embed GradeCam forms anywhere on worksheets to quickly and easily allocate points (i.e. homework completion). If a student completes the task/assignment/requirement, simply scan this form and the student instantly receives full credit for the assignment. If the form isn't scanned, the student does not receive points.

